

Patient report

Bio-Rad DATE: 06/29/2019
D-10 TIME: 02:14 PM
S/N: #DJ4I016123 Software version: 4.20-2
Sample ID: 10480332
Injection date 06/29/2019 01:59 PM
Injection #: 15 Method: HbA1c
Rack #: --- Rack position: 2

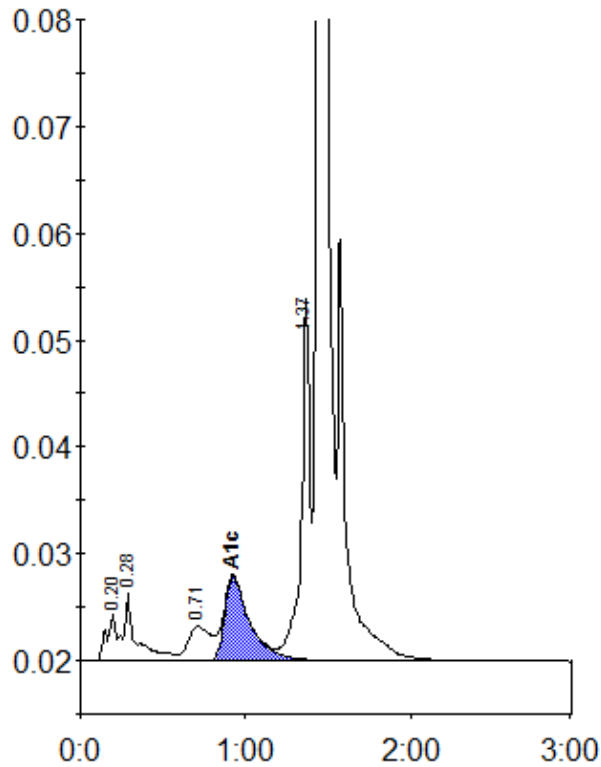

Peak table - ID: 10480332

Peak	R.time	Height	Area	Area %
A1a	0.20	4453	17118	0.8
A1b	0.28	6247	33685	1.6
LA1c/CHb-1	0.71	3187	31729	1.5
A1c	0.92	7852	83129	5.8
P3	1.37	33957	122060	5.9
A0	1.44	596265	1771243	86.0
Total Area:	2058963			

Concentration:	%
A1c	5.8